

Unit: 1

Status: Active

Stewardship Forester: Tim Meehan

Phone number: (541) 726-3588

Start date: 9/29/2006 End date: 12/30/2006

Site conditions: Lake or Stream within 100 ft
 Slope of 35% to 65%
 No mass soil movement

FP = L

FPA = L

Acres: 164 Feet: Estimated harvest: MBF

Activity: Herbicide Application

Methods: Aerial

Brand name: Glyphosate, Isopropylamine Salt Of

Carrier: None

Additives: None

App rate: None

Other information: Imazapyr, Metsulfuron Methyl

Sc	Twp	Rge	Government lot	N E				N W				S W				S E				Harv tax	Reg use
				n	n	s	s	n	n	s	s	n	n	s	s	n	n	s	s		
				e	w	w	e	e	w	w	e	e	w	w	e	e	w	w	e		
07	16S	02E										X			X	X	X				EL1
07	16S	02E										X			X	X	X				EL1
04	16S	02E		X	X	X	X														EL1
04	16S	02E		X	X	X	X														EL1

Water Concern Information

Description	Classification	Rule
Indian Creek	N str-sm	
Indian Creek	N str-sm	
West Fork Gate Creek Trib	N str-sm	
West Fork Gate Creek Trib	N str-sm	
North Fork Gate Creek Trib	N str-sm	
North Fork Gate Creek Trib	N str-sm	

UNIT 6703 7/16S/2E 77ac ✓

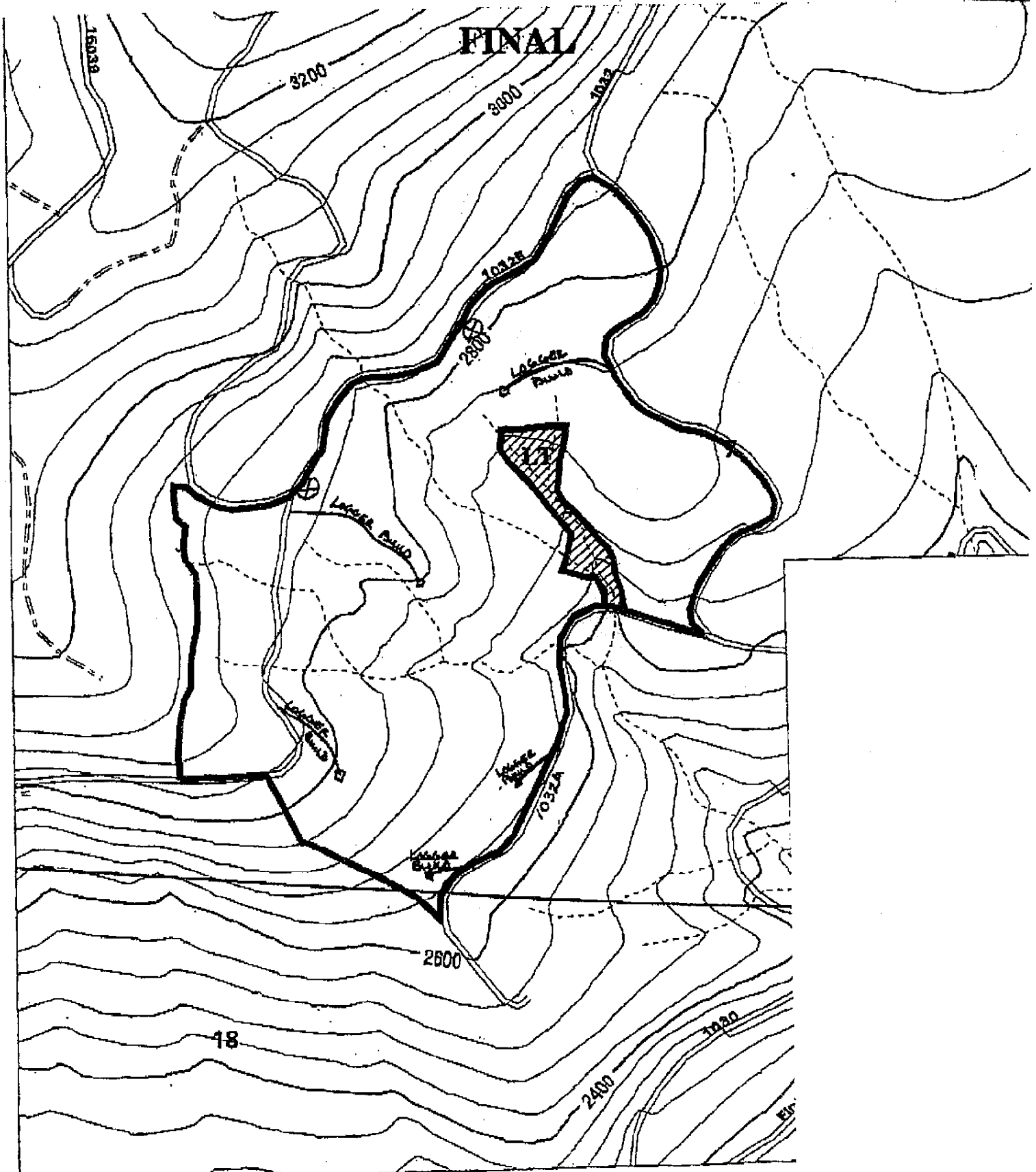

UNIT 6704

SEC 4 T16S R2E

87 Acres

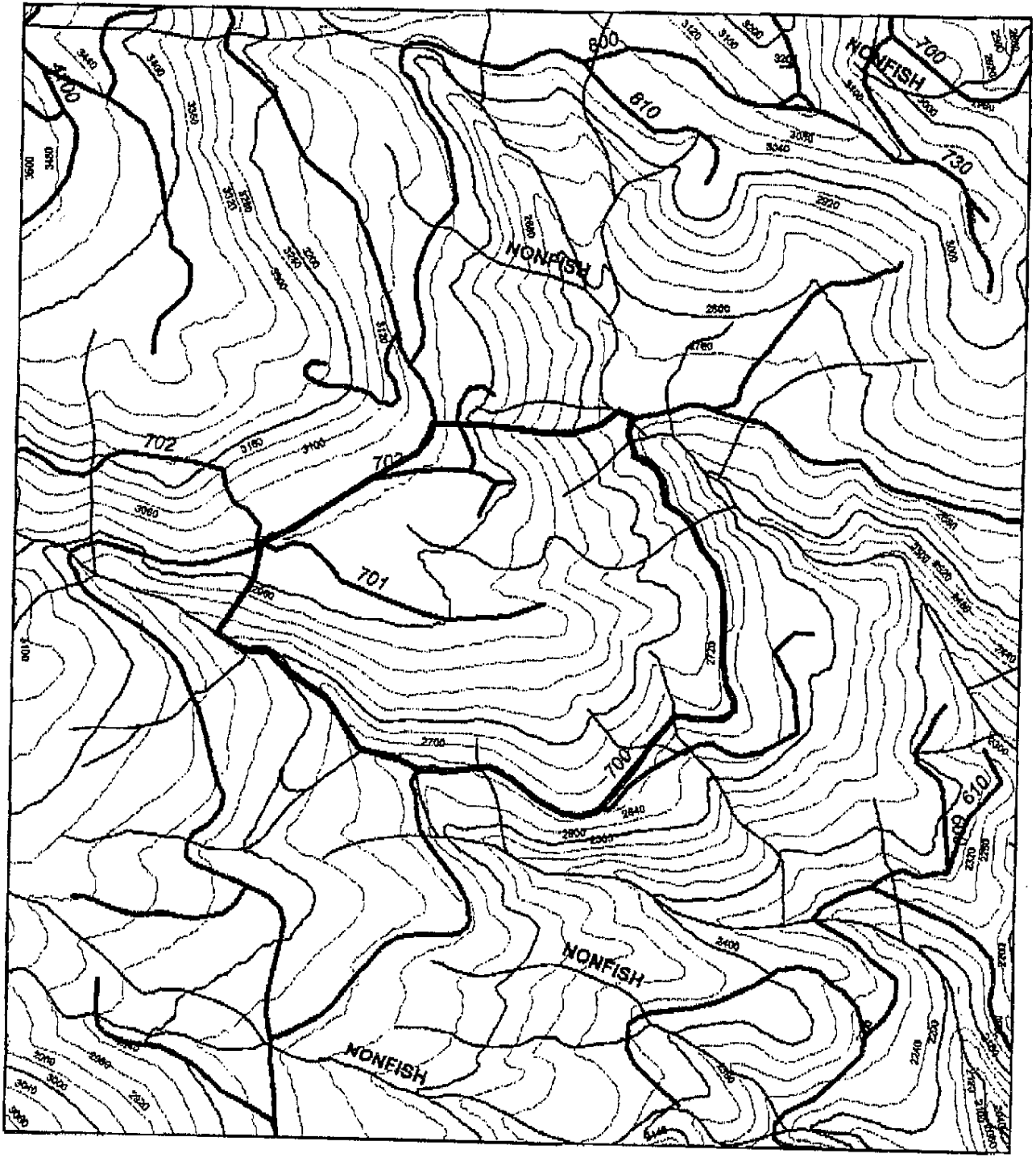

**Chemical Formulations
2006 Spring Aerial Spray**

**Weyerhaeuser Company
Eduardo Lamothe, Area Forester**

Date: 9/13/2006 10:08

Units:

6703	
6704	

Combinations of the following chemical formulations may be used on any given acre on the above units.

- Glyphosate
- Isopropylamine salt of Imazapyr
- Metsulfuron methyl

Carrier: Water